

Code: 003700000

B3800

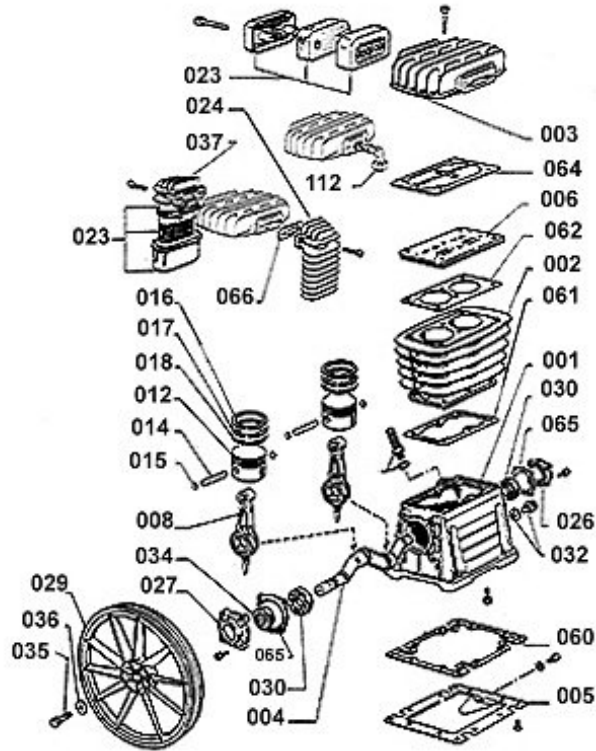

Dimensions:

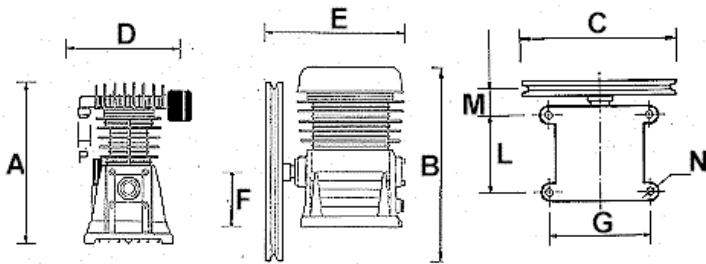

In mm

A	B	C	D	E	F	G	L	M	N	P
341	383	330	186	284	165	156	140	91	9	1/2" F

Box Weight: 11.5 Kg Box Dimensions: W x D x L: 301 x 341 x 402

Tightening Torques, Cylinder Head:

Bolt Size:	M8
Min Torque:	22.45 Nm
Max Torque:	27.43 Nm

Technical Data:

Cylinders:	2
Stages:	1
Air Flow:	394 L/min 13.9 cfm
Power:	2.2 Kw 3 HP
Speed:	1200 rpm
Max Pressure:	9 Bar 131 psi

Code:
B3800

003700000

<i>Svc</i>	<i>Ref</i>	<i>Code</i>	<i>Description</i>	<i>Qty</i>	<i>Modified</i>
<input checked="" type="checkbox"/>	-001	00 SPK-B28/38&	Complete Svc Kit	1	
<input checked="" type="checkbox"/>	000	00 3650055	Gasket Kit	1	
<input type="checkbox"/>	001	00 3660100	Crankase	1	
<input type="checkbox"/>	002	00 3637091	Cylinder	1	
<input type="checkbox"/>	002	00 3631091	Cylinder	1	31.10.2000
<input type="checkbox"/>	002	00 3630001	Cylinder	1	
<input type="checkbox"/>	003	00 2860401	Pump head	1	29.10.2000
<input type="checkbox"/>	003	00 3860401	Pump head	1	
<input type="checkbox"/>	004	00 3660200	Crankshaft	1	
<input type="checkbox"/>	005	00 3660160	Crankase gasket	1	
<input checked="" type="checkbox"/>	006	00 2840050	Valve plate assy.	1	
<input type="checkbox"/>	008	00 3610100	Connecting rod	2	
<input type="checkbox"/>	012	00 3621100	Piston D. Pin D.	2	
<input type="checkbox"/>	012	00 1421100	Piston D. Pin D.	2	31.08.2001
<input type="checkbox"/>	014	00 3021200	Pin	2	
<input type="checkbox"/>	015	00 9140040	Circlip	4	
<input type="checkbox"/>	016	00 9020011	Piston ring AC	2	
<input type="checkbox"/>	017	00 9020041	Piston ring ROS	2	
<input type="checkbox"/>	018	00 9020071	Piston ring ROF	2	
<input checked="" type="checkbox"/>	023	00 2881000	Filter	1	
<input checked="" type="checkbox"/>	023	00 2281000	Filter	1	29.10.2000
<input type="checkbox"/>	026	00 2060690	Cover N.D.E.	1	
<input type="checkbox"/>	027	00 2060590	Cover D.E.	1	
<input type="checkbox"/>	029	00 2000101	Flywheel	1	01.04.2001
<input type="checkbox"/>	029	00 3600100	Flywheel	1	
<input type="checkbox"/>	030	00 9170030	Bearing	2	
<input type="checkbox"/>	032	00 9022001	Oil sight glass	1	
<input type="checkbox"/>	033	00 9024029	Oil fill plug	1	
<input type="checkbox"/>	033	00 9024021	Oil fill plug	1	31.05.2001
<input type="checkbox"/>	034	00 9163010	Oil seal	1	
<input type="checkbox"/>	035	00 9110014	Screw	1	
<input type="checkbox"/>	036	00 9004008	Fly wheel washer	1	
<input type="checkbox"/>	060	00 3650100	Crankase gasket	1	
<input type="checkbox"/>	061	00 3650201	Crankase cylinder gasket	1	
<input checked="" type="checkbox"/>	062	00 2850300	Cylinder - plate gasket	1	
<input checked="" type="checkbox"/>	064	00 2850400	Plate - head gasket	1	
<input type="checkbox"/>	065	00 2050500	Cover gasket D.E. - N.D.E.	2	

Svc = Service Item